CorrieandCo

INDEPENDENT SALES & LETTING AGENTS

7 Green Cottages

Coniston, LA21 8BG

Offers In The Region Of £360,000

3 | 2 | 2 | F

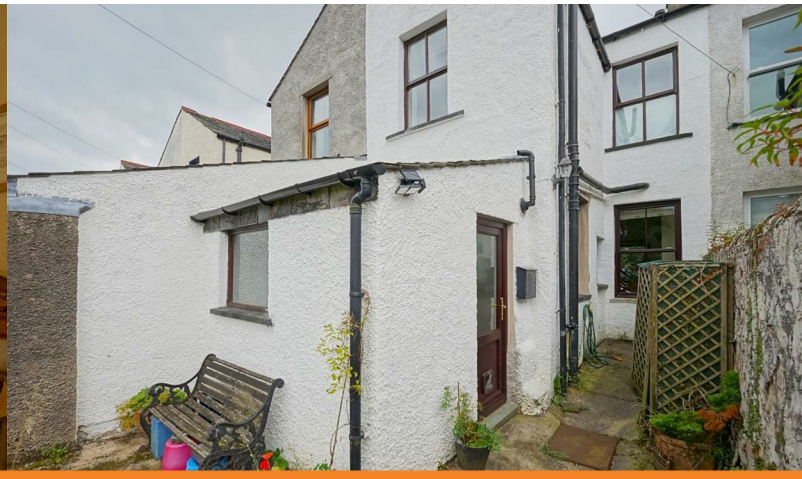

14 King Street, Ulverston, Cumbria, LA12 7DZ | 01229 525333 | info@corrieandco.co.uk

7 Green Cottages

Coniston, LA21 8BG

Offers In The Region Of £360,000

Situated in the popular Lake District hamlet of Torver, this delightful cottage enjoys beautiful views of the surrounding mountains. The property is ideally located; a walk to welcoming pub and cafe and a short drive to Coniston. A garden to the front provides a lovely spot to relax and take in the peaceful surroundings. Offering an excellent investment opportunity, this charming cottage would make a superb holiday home, holiday let, or tranquil permanent residence.

Step from the hallway into the welcoming lounge, featuring a wood-burning stove and a cosy, inviting atmosphere. An archway leads through to the generous dining room, creating a versatile and sociable space. There is also useful under-stairs storage.

The kitchen is situated to the rear of the dining room and is fitted with modern cream Shaker-style units, an integrated oven and hob, and a fridge freezer. There is also a washer/drier and dishwasher. To the rear, a particularly useful boot room provides the perfect space for coats, boots and outdoor equipment after muddy country walks. The boiler is also housed here.

To the first floor are two generous bedrooms. The principal bedroom benefits from its own en-suite shower room, while a separate family bathroom serves the remainder of the house.

Ascending to the top floor, you will find a charming multi-purpose room, presently used as an artist studio with futon bed, featuring a beautiful exposed brick wall and enjoying lovely views towards Coniston Old Man. The floor also benefits from plentiful eaves storage.

Outside, the front garden is laid to lawn and bordered by mature trees and hedging, providing a good degree of privacy. To the rear is a small, practical yard area, which separates the property from the rear lane.

Entrance Hall
15'9" x 3'2" (4.824 x 0.990)

Living Room
10'11" x 10'10" (3.345 x 3.304)

Dining Room
11'9" x 11'1" (3.605 x 3.395)

Kitchen
11'1" x 7'10" (3.391 x 2.393)

Utility Room/Rear Entrance
8'5" x 8'0" (2.576 x 2.446)

First Floor Landing
11'6" x 5'5" (3.523 x 1.659)

Bedroom One
14'4" x 11'1" (4.370 x 3.388)

Bedroom One En Suite
8'5" x 3'11" (2.584 x 1.196)

Bedroom Two
9'2" x 7'11" (2.811 x 2.417)

Family Bathroom
8'6" x 7'10" (2.595 x 2.399)

Second Floor Landing
5'8" x. 4'5" (1.741 x. 1.347)

Bedroom Three
11'11" x 11'10" (3.644 x 3.608)

- Tranquil and welcoming Hamlet
- Short drive to Coniston village
- Private front garden
- Beautiful views towards Coniston Old Man
- Council tax band - C
- Stones throw to the Fells
- Allocated parking space
- Restaurants and cafe on your doorstep
- LPG central heating

Road Map

Terrain Map

Floor Plan

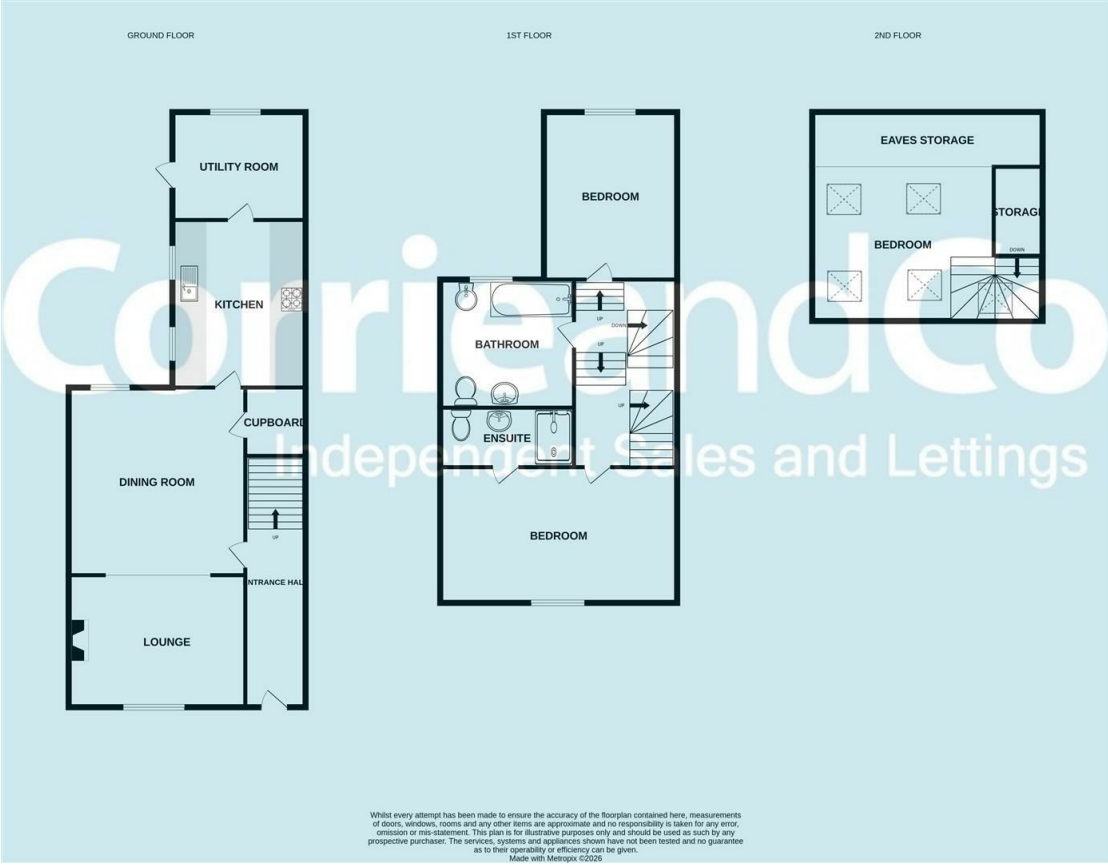

We are local, family run business who are wholly independent which means we can recommend services to most suit your needs. Our aim is to provide quality advice and expertise at all times, so you can make an informed decision whether buying or selling.

Estate agents are required by law to check a buyers /sellers identity to prevent Money Laundering and fraud. You do have to produce documents to prove your identity or address and information on your source of funds. Checking this information is a legal requirement to help safeguard your transaction, and failing to provide ID could cause delays.
Corrie and Co, outsource these checks to speed up the process. The company does charge for such checks, please ask for more information and guidance on associated costs.
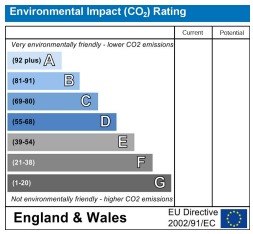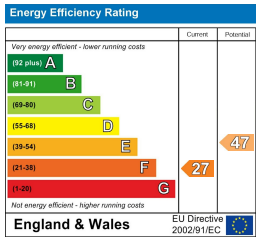
To ensure your move is stress free, we can help with Mortgage advice. We work alongside local Solicitors, offering competitive conveyancing services. Ask for further information.